

Need Greeting Cards...?

We have a variety of styles created by the children in our shelter
available in packs of 8 for only \$10!

Order now on the back of this card or visit us at:

www.womenscenterri.org

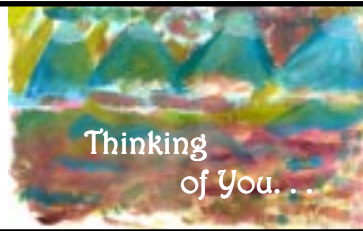

Please fill out the form below and mail it with your check made out to the Women's Center of RI at P.O. Box 603300 - Providence, RI 02906.

Name _____

Address _____

City _____

State _____

Zip _____

Phone _____

E-Mail _____

Please write the number of packages that you would like of each style. Each pack comes with 8 - 5.5" x 4.25" notecards and 8 white envelopes.

_____ **Holiday**

*3 Christmas, 4 Season's Greeting,
1 Feliz Navidad*

_____ **Variety Pack**

*2 Get Well, 2 Happy Birthday, 2
Thinking of You, 1 Thank You, 1 Love*

_____ **Thank You** (*Child's Writing*)

_____ **Thank You**

Total # of Packs _____ **x \$10 (+\$1.00 S&H/pack) = \$** _____ **.**

For custom orders with specific image and message requests, please e-mail Kim Sebastiao at ksebastiao@womenscenterri.org.